

NEWSLETTER

June 2016

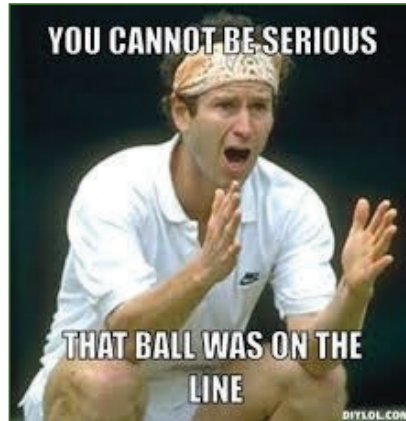

Thursday 2 June



Tales of a Wimbledon Umpire 1988 – 2012

Alan Gray MBE

Line judge and Umpire

Competition: A sporting memento
ACWW Flower of the Month (single stem only)
Hostesses: Rebecca, Margaret Ayres, Glenys
Flowers for the President's Table: Sue Todd
Thanks: Lynne Hall Raffle: Angela
The tablecloth is with Secretary Kate
Husbands, partners, friends and neighbours invited

Please continue to collect milk bottle tops, used postage stamps, knickers & toiletries

May Meeting

Who do you think they are?

Flower of the Month raised £7.43

Raffle takings: £41.50 minus £20 prize money

DATES for your DIARY

Waste & Warmth: Eco-themed Day Wednesday 28 September 10am – 3.30pm Bicker Village Hall £9.50 **Closing: 7 July**

New Members Get Together: Thursday 8 September 7.30 – 9.30pm Ripplingale Village Hall £6.50 includes soft drinks and nibbles **Closing: 7 July**

Quiz: Friday 23 September The Venue Navenby LN5 0JJ First question 7.30pm £6 per person includes light refreshments **Closing: 7 July**

Drolma Buddhist Centre: Tuesday 4th, 18, or 25 October 11am Peterborough LN1 3PG £6 **Closing: 1 September**

Christmas Craft Day: Friday 11 November 10am – 3pm £12 inclusive of kits or ingredients. **Closing: 6 October**

Denman Weekend 2017: Friday 7 April to Sunday 9 April 2017 Applications to Federation Office by **Friday 16 September 2016**. Full details of courses and cost attached as a separate document to the newsletter.

CRAFT CLUB

Third Tuesday of every month (except August)
Committee Room Rippingale Village Hall

21 June: 2.00 – 4.00pm

Get Ready for Christmas

CARDS

With Super Sue

£2 plus 70p per card

Please sign up on the clipboard



BIRTHDAY TEA PARTY

to celebrate

QUEEN ELIZABETH II 90th BIRTHDAY



Barn Farm House
Pimm's or soft drinks on arrival
Sunday 26 June 3.00pm - 5.00pm
£7.50 - please pay Treasurer Carol

SAVE THE DATE
WOBURN ABBEY & BLETCHLEY PARK



Everyone welcome

Open to members, friends & family

Includes entrance to Woburn Abbey & Bletchley Park
coach travel & soup or sandwich lunch at Woburn

Adults £43 Concessions (over 60 & students) £40 Child 3 – 15 £31
Disabled £33 Carer £33

Tickets selling well. Details now sent to neighbouring WIs
email Hilary quickly if you wish to reserve tickets.

Notes from Hilary

- 1. Tolethorpe** All tickets distributed
- 2. Hambleton Bakery** Members only Tuesday 13 September 10.30am. Tour will last approximately 45 minutes. No charge for the visit. Private cars. Tick sheet available at Thursday's meeting.
- 3. Peterborough Crown Court** Date to be decided – September or October. Please email Hilary if you wish to go
- 4.** If there are members who missed out on visiting either the Recycling Centre or South Lines Crematorium and would still like to go please contact Hilary. Both places are very happy to have further group visits.

NATIONAL FEDERATION COMPETITION
The WI Sustainable Hanging **Brasket**
Calling all green finger members



WIs are invited to use their imagination and have some fun at re-using bras as hanging basket containers.

Please bring your Braskets to the July meeting so members can vote for the best one to be put forward as our competition entry.

Only one entry per institute - No entry fee

Details are with Secretary Kate



Baston WI Wednesday 22 June 6.00pm Butters Nurseries Low Fulney PE12 6EH No high heels or sandals. Everyone welcome. Private cars **Closing 2 June**

Baston WI Tuesday 5 July 7.30pm The Barn Main Street Baston - Denise Taylor The Work of Medical Detection Dogs

Thurlby WI Thursday 8 September 7.30pm St Firmin's Church Hall, Church Street Thurlby - Jill Collinge Curiosities of the County

Please sign up on the clipboards

FEDERATION DARTS COMPETITION

RESULTS

	Home	Away	Total
Leasingham A	29	35	64
Metheringham B	34	25	59
Rippingale A	30	24	54
Rippingale B	30	24	54
Metheringham A	24	26	50
Leasingham B	25	24	49

133

Highest score in the competition thrown by

our very own

RACHEL PRICE

BRAVO!

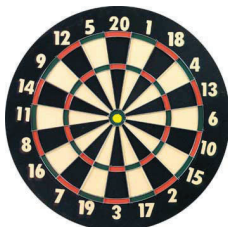

Lincolnshire South Federation of WIs



Remnants fabric/material

Wool – ball or oddments

Knitting needles size 8 for kits and children to “have a go”

Crochet hooks

wooden cotton reels for French Knitting

Old style Wooden Pegs for Peg Dolls

Items will be turned into craft kits or made into craft items. Please bring to the June meeting.

Many thanks from the Trustees

WI Diary 2017



£4.50

Place your order NOW

Stocks limited

Closing: 7 July

Forthcoming events organised by Federation's
PUBLIC AFFAIRS TEAM

WASTE and WARMTH An Eco-themed Debate

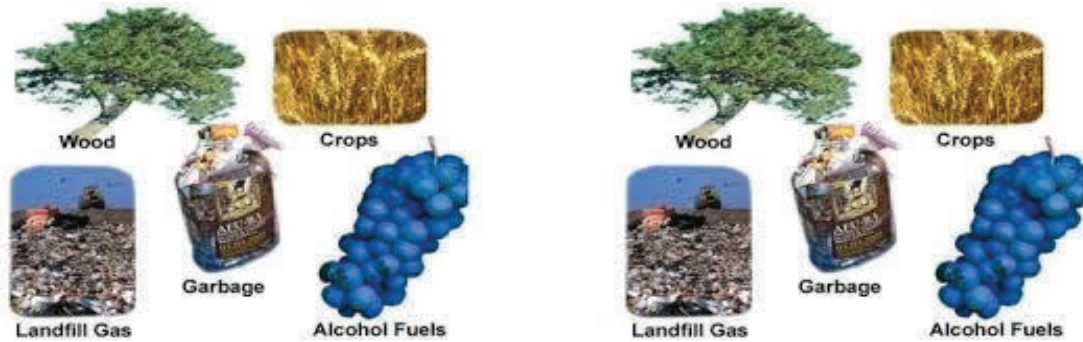

Wednesday 28 September 2016

How can WE do "our bit"?

Bicker Village Hall Cemetery Road PE20 3BT

Coffee 10 – 10.30am, Lunch (included) 12 30 – 1.45pm – Close 3.30pm

£9.50 (members) £10.50 (non-members)

**Learn about the safe disposal of our waste and the products it is turned into
Alastair Constantine (Mid UK Recycling)**

**Consider how food destined for waste can be used to create healthy meals
George Hetherington (Second Helpings)**

**Discover how the changing climate affects the environment, weather, farming and wildlife
Nicholas Watts (Vine House Farm)**

Closing: 7 July

DROLMA BUDDHIST CENTRE

260 Dogsthorpe Road

PETERBOROUGH PE1 3PG

BUDDHISM & MEDITATION

**Explore the methods and techniques for inner peace
and
happiness in your daily life**

Tuesday 4th 18th or 25th October 2016

11am – 12.30pm (approximately)

Members: £6 Non-members: £7

Closing: 8 September



VISIT
DENMAN WITH
LINCOLNSHIRE
SOUTH
FEDERATION
7-9 April 2017

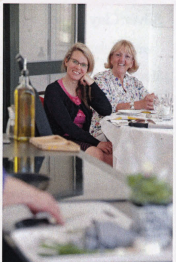
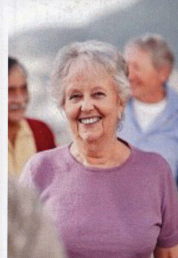

theWI
DENMAN
Full details
attached

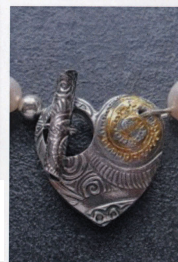

Thursday is the last chance to order bulbs. Please pay for your order at the June meeting. Sue T, Kate and Carol have the details.